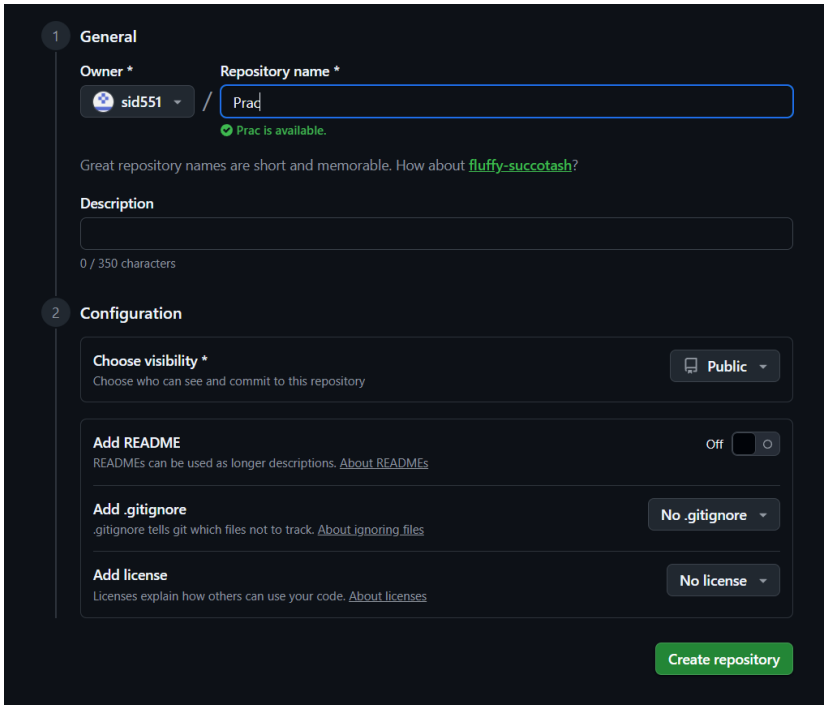


```
$ git init
Initialized empty Git repository in C:/Configuration Management/prac4/.git/

siddh@KAILASH-GUPTA MINGW64 /c/Configuration Management/prac4 (master)
$ git add .
warning: in the working copy of 'index.html', LF will be replaced by CRLF the next time Git touches it
warning: in the working copy of 'new.txt', LF will be replaced by CRLF the next time Git touches it
warning: in the working copy of 'test.txt', LF will be replaced by CRLF the next time Git touches it

siddh@KAILASH-GUPTA MINGW64 /c/Configuration Management/prac4 (master)
$ git status
On branch master

No commits yet

Changes to be committed:
  (use "git rm --cached <file>..." to unstage)
        new file:   Prac 1.pdf
        new file:   Prac 2.pdf
        new file:   Prac 3.pdf
        new file:   index.html
        new file:   new.txt
        new file:   test.txt
```

```
siddh@KAILASH-GUPTA MINGW64 /c/Configuration Management/prac4 (master)
$ git commit -m "Inital commit"
[master (root-commit) 60f1272] Inital commit
 6 files changed, 3 insertions(+)
 create mode 100644 Prac 1.pdf
 create mode 100644 Prac 2.pdf
 create mode 100644 Prac 3.pdf
 create mode 100644 index.html
 create mode 100644 new.txt
 create mode 100644 test.txt
```

```
siddh@KAILASH-GUPTA MINGW64 /c/Configuration Management/prac4 (master)
$ git remote add origin https://github.com/sid551/Prac.git
```
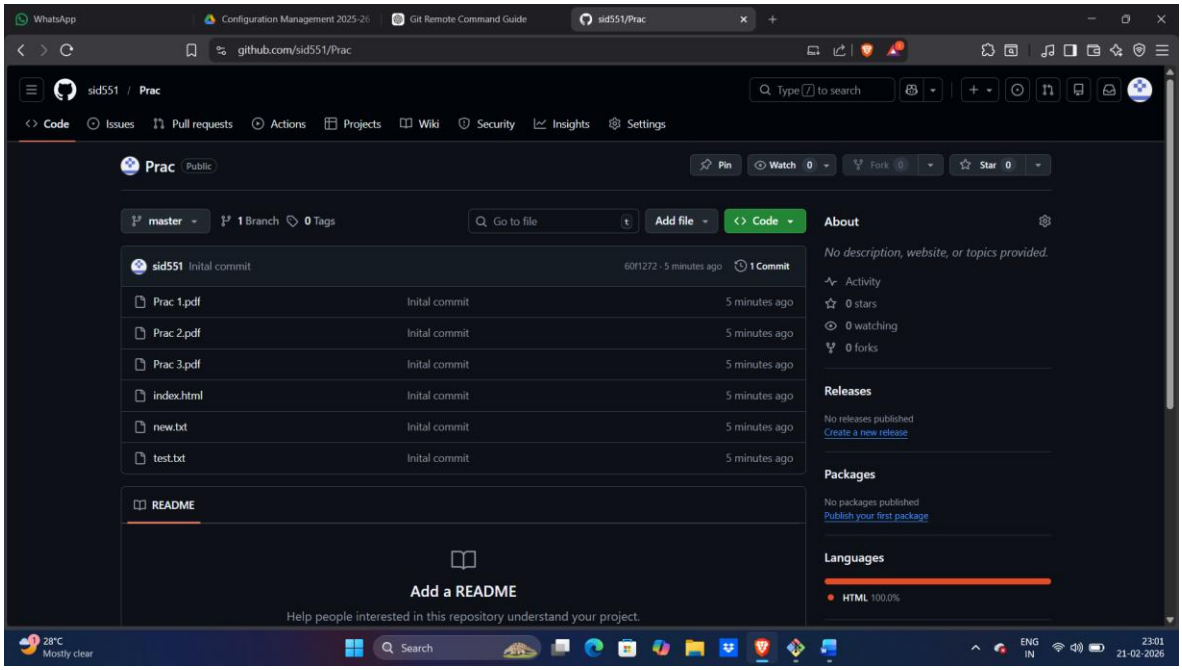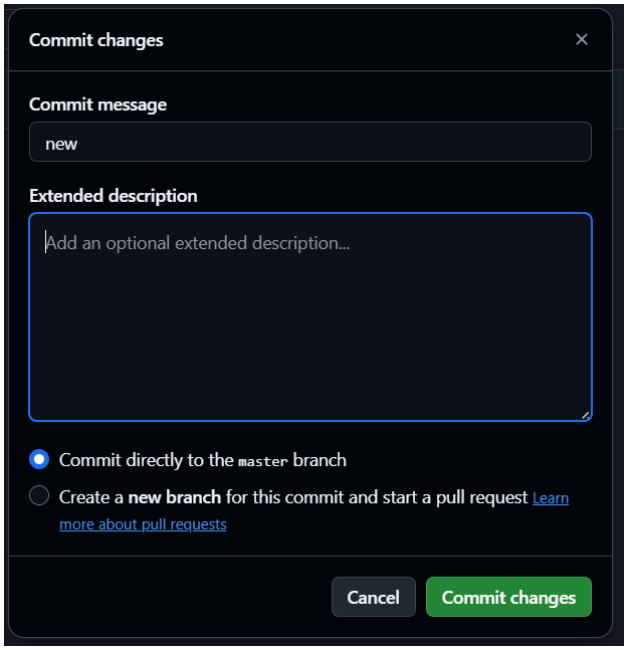
```
siddh@KAILASH-GUPTA MINGW64 /c/Configuration Management/prac4 (master)
$ git push -u origin master
Enumerating objects: 8, done.
Counting objects: 100% (8/8), done.
Delta compression using up to 12 threads
Compressing objects: 100% (5/5), done.
Writing objects: 100% (8/8), 963.39 KiB | 10.47 MiB/s, done.
Total 8 (delta 0), reused 0 (delta 0), pack-reused 0 (from 0)
To https://github.com/sid551/Prac.git
 * [new branch]      master -> master
branch 'master' set up to track 'origin/master'.
```